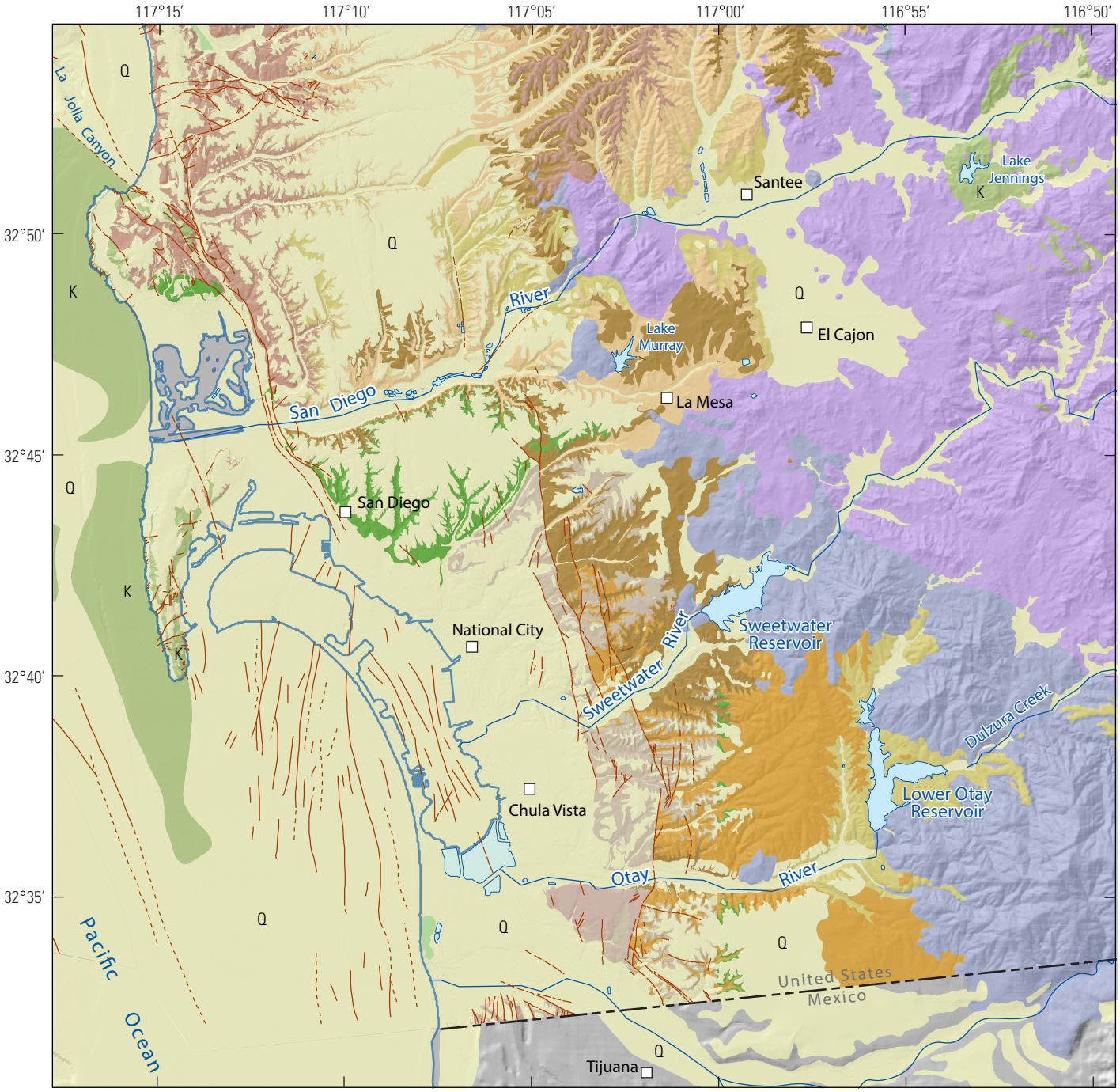

Shaded relief base from U.S. Geological Survey digital elevation data, 1:24,000-scale

0 5 10 MILES

0 5 10 KILOMETERS

EXPLANATION

Q Surficial	Mission Valley Formation	Older Eocene
Upper San Diego	Stadium Conglomerate Formation	K Cretaceous Rocks
San Diego Formation	Frairs Formation	Basement
Lower San Diego	Older Ecocene	Santiago Peak Volcanics
Otay Formation		

0291 Danskin_**Figure 4** Geology.