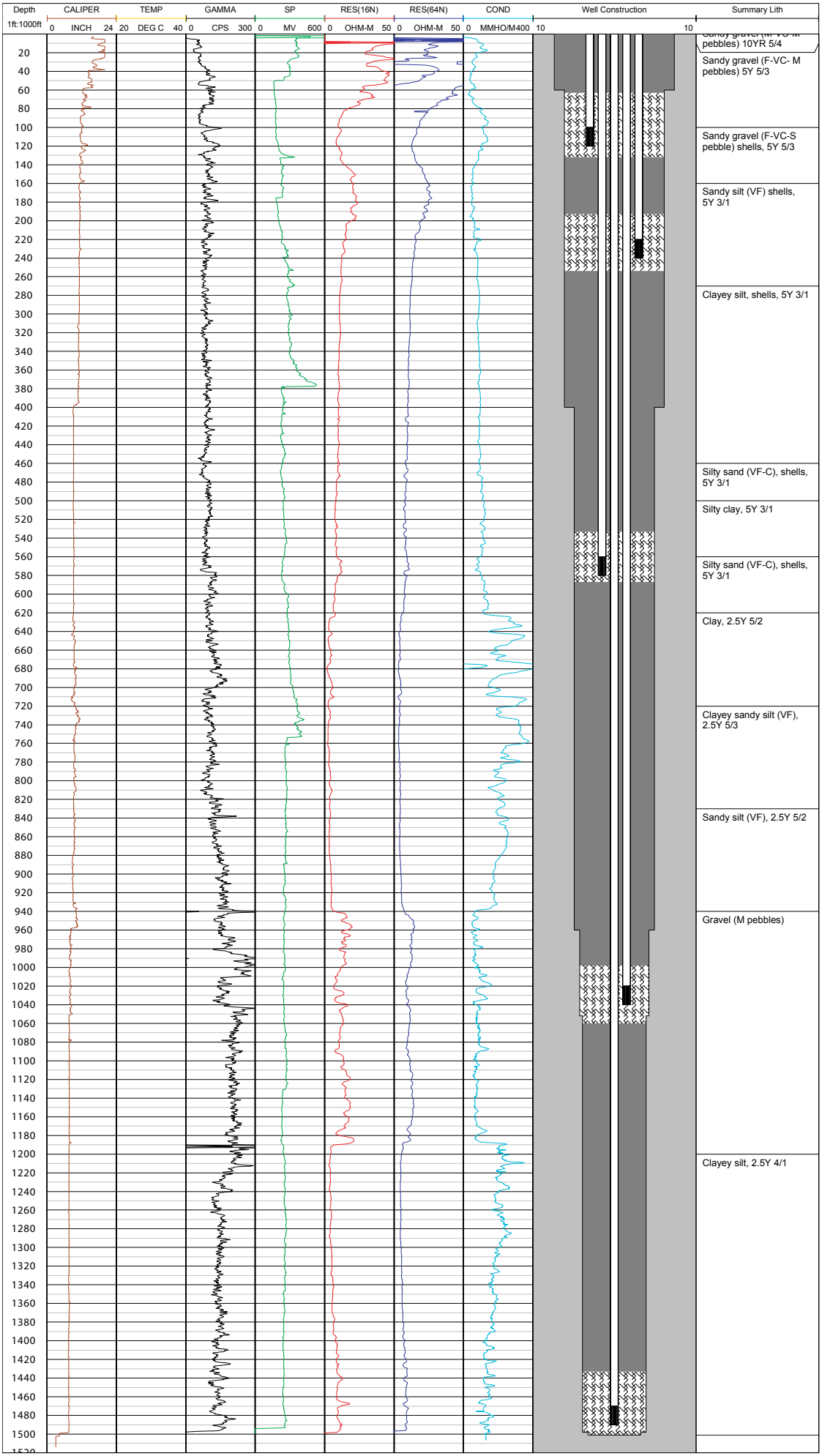SDBP (San Diego Balboa Park)