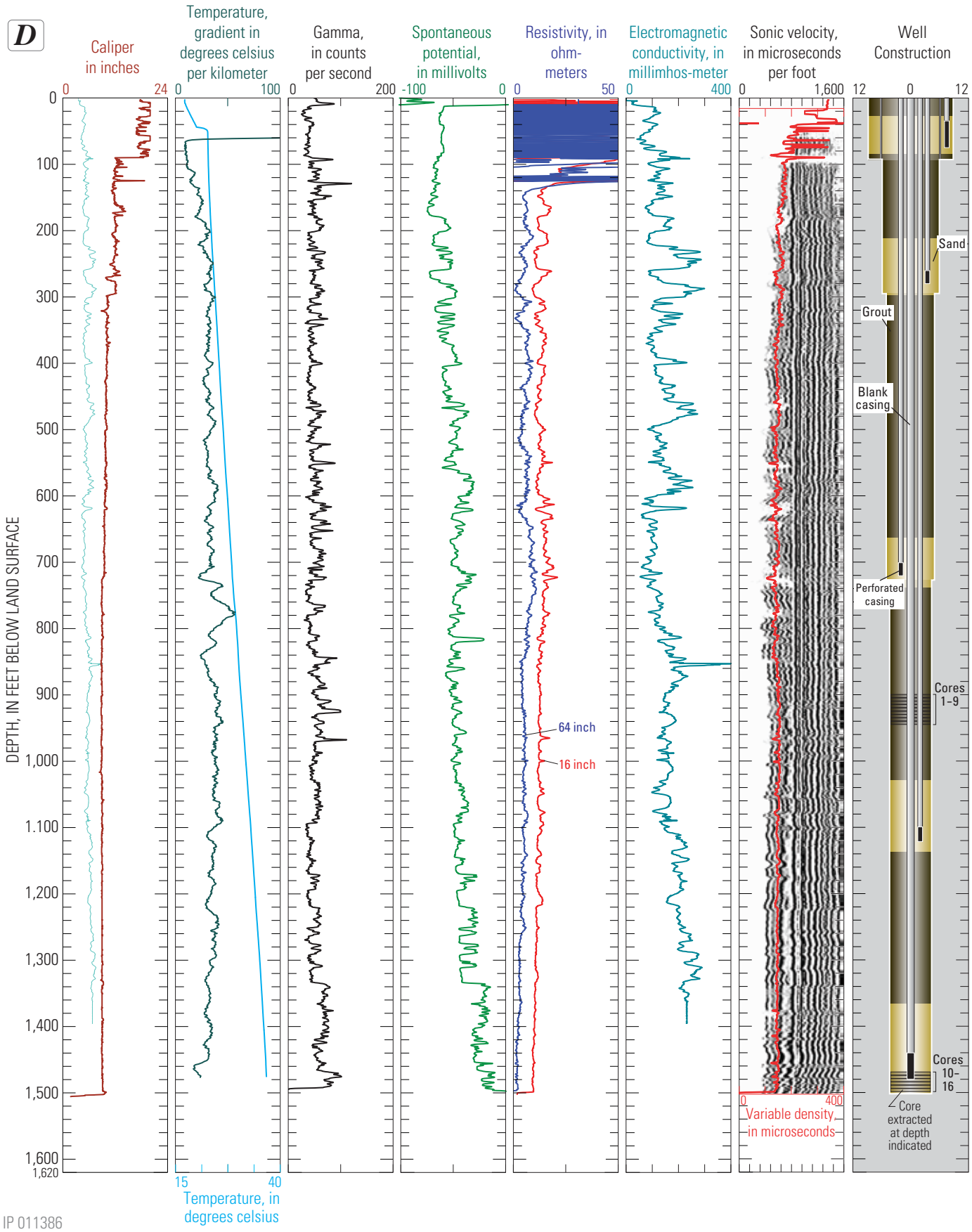

D, SDMC (San Diego - Mile of Cars) site.