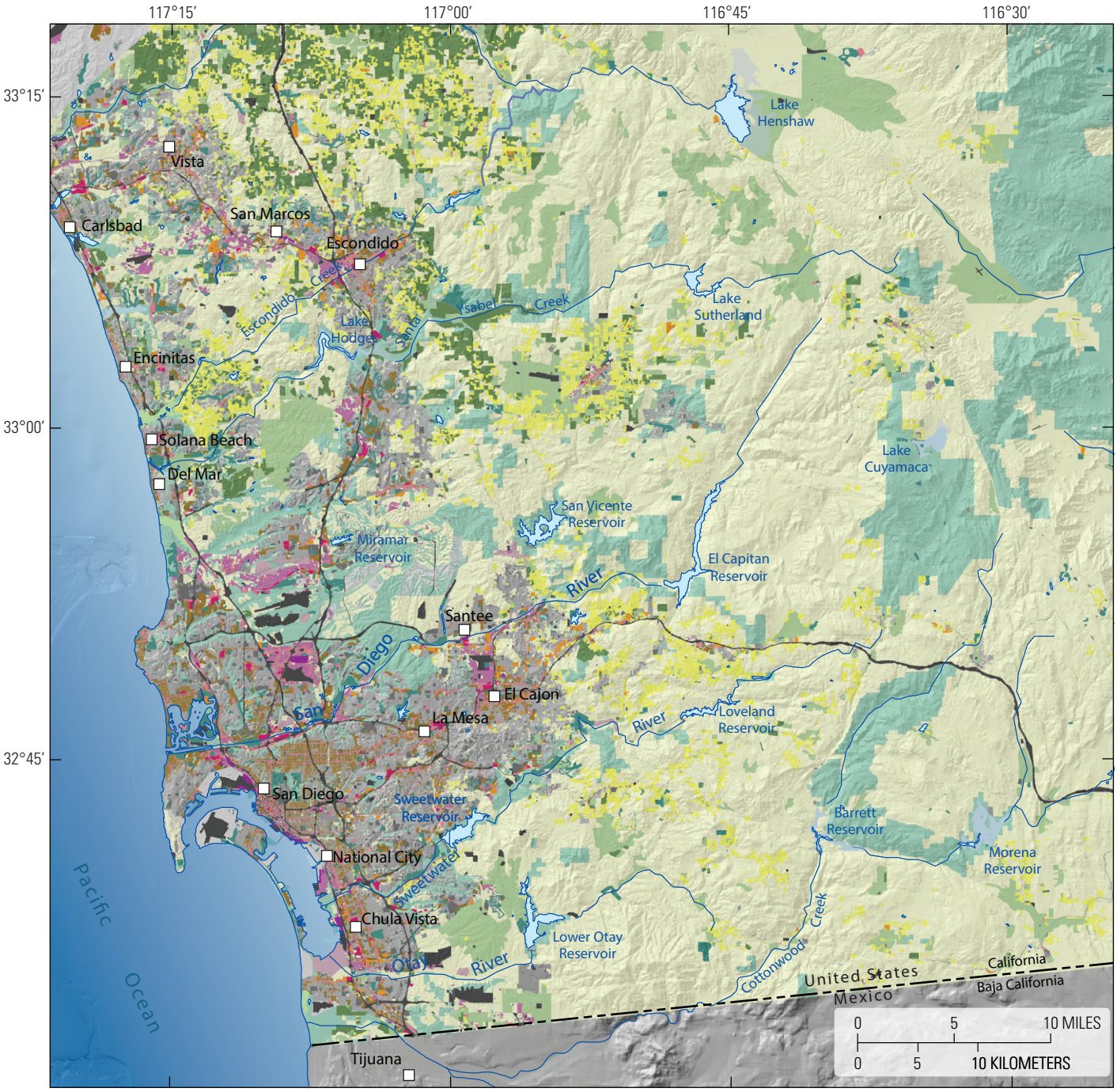

Shaded relief base from U.S. Geological Survey digital elevation data, 1:24,000-scale

EXPLANATION

Land use 1995

Not in land use l.year
- 2100; 4100; 6100; 7600

Residential
- Spaced rural residential
- Single-family detached
- Single-family attached
- Mobile homes
- Multiple family

Commercial and office
- Shopping centers
- Commercial and office

Industrial
- Heavy industry
- Light industry
- Extractive industry

Public facilities and utilities
- Transportation, communications, and utilities
- Education
- Institutions
- Military

Parks and recreation
- Recreation
- Open space parks

Agriculture
- Intensive agriculture
- Extensive agriculture

Undeveloped

0291 Danskin_**Figure 8** Land use 1995.